DAILY NEVADA STATE JOURNAL.

VOL. XLIX. RENO, WASHOE COUNTY, NEVADA, FRIDAY MORNING, FEBRUARY 25, 1898. NO. 124

NEVADA STATE JOURNAL

Published Daily and Weekly by

Kelley & Webster

TERMS OF SUBSCRIPTION:

Daily one year, by mail	$6 00
Daily six months, "	3 00
Daily, by Carrier per week	15
Weekly, one year, by mail	2 00
Weekly, six months, "	1 00

The Daily, containing the latest telegraphic news, is published every day except Mondays. The Weekly is published on Saturdays.

TIME TABLES.

Time of Arrival and Departure of Trains at Reno.

ARRIVES	TRAIN.	DEPARTS
	SOUTHERN PACIFIC.	
8:35 p. m.	No. 1, Eastbound Express	8:45 p. m.
8:00 a. m.	No. 3, Eastbound fast mail	8:10 a. m.
8:00 a. m	No. 2, Westbound Express	8:10 a. m.
:20 p. m.	No. 4, Westbound fast mail	9:30 p m.
	VIRGINIA & TRUCKEE.	
	No. 1, Virginia Express	8:15 a. m.
3:00 p. m.	No. 2, San Fran. Express	
	..No. 3, Local Passenger	1:35 p. m
11:40 a m.	..No. 4, Local Passenger	
	N.-C.-O. RY.	
	...Express and Freight	8:40 a. m.
4.15 p. m.	..Express and Freight	

Time o Arrival and Departure o Mails at Reno.

MAIL	ARRIVES	CLOSES.
San Francisco, Sacramento and points in California and Oregon	8:15 a. m. / 9:05 p. m.	8.00 p. m. / 9:30 p. m.
Ogden, all Eastern points	8:15 p. m.	8.00 a. m.
Carson, Virginia and all Southern points	8.55 p. m.	6.00 a. m
Susanville and all points north	4:15 p. m.	8-00 a.

Buffalo Meadows and Sheephead mail arrives every Thursday at 4:15 P. M. and close every Friday at 8:00 A. M.

& T. looked pouch from Virginia and Carson arrives at 11:45 A. M.; mail for same closes at 1:30 P. M.

Postoffice Hours:

From 9:00 A. M. to 6 P. M. Sundays from 9 to 10 A. M.

FIFTY-CENT COLUMN.

All classes of egitimate advertisements not exceeding six lines inserted in this column at 10 cents per week.

Bicycle Repair Shop.

Fred Morrill is prepared to repair bicycles and furnish extras of all descriptions. His shop is located at E. A. Morrill's harness shop, New Investment Building, Second St. 2-22-tf

Free Entertainment.

Prof. Wm Lewis will be in his studio in the New Investment Building where he will give away two beautiful oil paintings each evening this week. Free entertainment and tickets to the drawing free The Capital Coffee Company pays for them. 2-23w1

Lost.

A silver-tipped pencil engraved with the initials "A J. M." The pencil is valued as a gift and if returned to this office a reasonable reward will be paid. 1-22-w1

For Rent.

House and barn for rent; good location and reasonable rent. Inquire of
2 19-tf MRS. F. M. PAYNE.

I. N. BAKELESS,

Next Door to Postoffice

RENO, - - NEVADA.

DEALER IN

FANCY and SMALL GROCERIES, TAMALE SUPPLIES, LUNCH GOODS.

Fruits and Vegetables in Season.

All Orders Carefully Filled and Goods Delivered to Any Part of the City.

TRUCKEE * MARKET

SAUER & GROB, Propietors.

Dealers in Meats of All Kinds.

Finest of Beef, Pork, Mutton, Veal

LAMB IN SEASON!

Sausages of al Kinds a Specialty.
Virginia Street, Reno, Nev. jan1tf

ROSENTHAL & ARMANKO,

Deale In

CIGARS,
TOBACCO.
PIPES,
NOTIONS,
TOILET AR ICLES

NEAT CLUB ROOMS ATTACHED

Commercial Row, Reno, Nev.

NIGHT.

The sun has vanished out of my sight,
And the moments sadly roll,
For my heart is dark with the thought of night,
And the night is in my soul.

The day is set and never will rise,
And my heart is sick and sore,
For the sweet, sweet light of my true love's eyes
Will shine for me no more.

My very sleep of rest is shorn,
I am full of pain and care—
Sick with the thought of what I have borne
And of what is left to bear.

I see the rose with blushes fired,
I hear the brook run by,
But I am tired, so sick and tired,
I almost long to die.

For I know the sun will dry the stream,
And the flow'ret fade in the frost,
And I know that my dream is all a dream
And the charm of the dream is lost

There will never, never be any more light,
For my hope and I must part,
And my soul is dark with the thought of night,
And the night is in my heart.

—Alice Cary in New York Ledger.

NEW YORK'S GROWTH.

The City Has Never Halted Since It Was First Fairly Started.

Ernest Ingersoll writes a paper on the Greater New York, entitled "Reasoning Out a Metropolis," for St. Nicholas. Mr. Ingersoll says:

The people of New York, Brooklyn, Staten Island and certain nearby northern towns resolved to join themselves together into one city, which is now the Greater New York. It embraces 341 square miles of territory and includes a population of nearly 3,400,000.

Besides those at least another million dwell on the New Jersey side of the Hudson river, quite as near and as closely identified with the great city on Manhattan Island as are those of the northern and eastern suburbs. This makes a population of nearly 4,500,000 which may be said to belong to New York, making it not only by far the largest center of human life and interests in America, but, excepting only London, the most populous spot on the globe.

How has it happened that this vast city has grown up where it stands? Why did not the American metropolis arise somewhere else? Is its position all an accident, or does history show sound reasons for its situation? The earliest settlement here was merely a trading station that gradually became a small seaport, like a dozen others along the coast. Before the year 1700 these were so nearly alike that he would have been a wise prophet who truly foretold which would thrive. Indeed many men of that day firmly believed that Newport and Annapolis were to be the two great American seaports.

Great cities arise at the points where the greatest number of people find it convenient to meet at first for business and later for pleasure. You cannot force a city to grow in an unnatural or unsuitable situation, and it is no easier to prevent a city from growing in its proper place. But the conditions that change a village into a big town and expand the town into a city or metropolis are not the same in different parts of the globe and vary with the march of the centuries; so that now many an ancient world market, like Nineveh or Memphis, has totally disappeared, while towns like Berlin have lately increased with amazing rapidity, after a long history as small and insignificant places. As for New York, it has never halted or gone backward for a moment since it was fairly started on its career in 1623.

Try Holding Your Breath.

The modern quick moving elevator, when it sinks suddenly, gives many persons an unpleasant, qualmish feeling. Into a well filled elevator in a big shopping store the other day stepped from one of the floors two women.

"Do you know," said one of them to the other, "that if you hold your breath going down in an elevator you don't have that unpleasant feeling; you don't feel it at all."

Of course nobody in the elevator listened intentionally, but nobody could help hearing what she said. Conversation instantly ceased, and everybody drew a long breath. The elevator shot downward in silence.

"Ground floor!" said the elevator man as he threw back the door, and the women streamed out from the car upon the floor, talking now gayly, and there was one at least who said that the plan was effective.—New York Sun.

One For the Debating Club.

A group of half a dozen physicists, all eminent; a sheet of paper, a pencil. With the latter one of the group draws a pulley, a cord over the pulley, a tree, a bough from which the pulley hangs. To one end of the cord is attached a stone, to the other cord clings a monkey. The stone balances the monkey. If the monkey proceeds to climb up the cord, what will happen? Will the stone rise or fall? Heated discussion; break up of the party; no result. Can any of your readers help to settle this question? —Alfred Jingle in Engineer.

The Sphinx's Riddle.

Johnny—What is "the riddle of the sphinx?"

Papa (with a meaning glance at mamma)—The riddle of the sphinx is this: How can she, being at least part woman, sit there year after year and century after century without ever saying a word? Ah, my boy, I guess it'll never be answered either!—Cleveland Leader.

Helmets in the fourteenth century were surmounted by extravagant ornaments. Feathers, flowers, images of dragons, birds, beasts, the figures of women and occasionally the bust of the knight himself adorned the crest.

The most wonderful wine cellars in the world are underneath a nobleman's palace at Warsaw. They have been used for storing wines for over 400 years, and the whole place is one mass of fungi and stalactites.

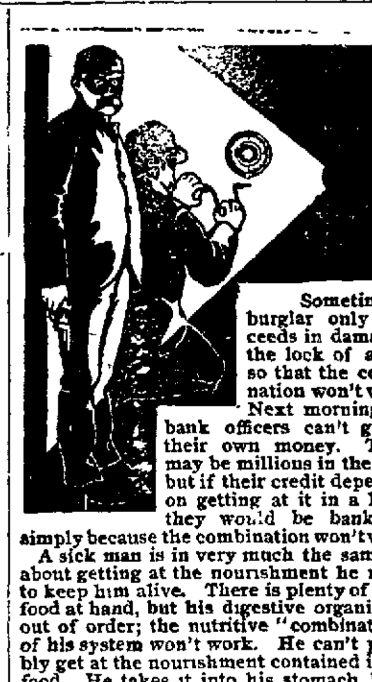

Sometimes a burglar only succeeds in damaging the lock of a safe so that the combination won't work. Next morning the bank officers can't get at their own money. There may be millions in the safe, but if their credit depended on getting at it in a hurry they would be bankrupt, simply because the combination won't work.

A sick man is in very much the same fix about getting at the nourishment he needs to keep him alive. There is plenty of good food at hand, but his digestive organism is out of order; the nutritive "combination" of his system won't work. He can't possibly get at the nourishment contained in the food He takes it into his stomach, but it does him no good. It isn't made into good blood. He is just as badly off as if the food was locked up where he couldn't touch it. He gets no strength or health out of it.

All these mal-nutritive conditions have a perfect and scientific remedy in Dr Pierce's Golden Medical Discovery. It puts the nutritive "combination" of the system into perfect working order. It gives the digestive and blood-making organs power to make pure, red, healthy blood, and pour it into the circulation abundantly and rapidly.

It drives out all bilious poisons and scrofulous germs, cures indigestion, liver complaint, nervousness and neuralgia, and builds up solid flesh, active power and nerve force.

Mrs Rebecca F Gardner, of Grafton, York Co, Va., writes "I was so sick with dyspepsia that I could not eat anything for over four months I had to starve myself, as nothing would stay on my stomach I was so badly off I could not eat even a cracker I thought I was going to die I weighed only 80 pounds. I tried almost everything, and nothing did me any good, until I took two bottles of the 'Golden Medical Discovery' I am now as well as I ever was, and weigh 125 pounds."

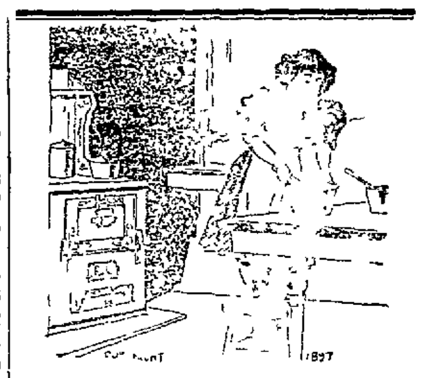

To Build A Hardware Business up to the right pitch is hard. We have for years been perfecting our store—attending to innumerable details—until now we are proud of our store and of everything we sell.

NEVADA HARDWARE & SUPPLY CO'

A Polite Judge.

Mr. Justice Maule once went on circuit with Judge Coleridge in a part of England where the high sheriff was a shy and modest man and very much alarmed at having to entertain his cynical lordship. Coming home in his coach with the two judges, he thought it his duty to make conversation for them. He observed that he hoped there would be better weather, as the moon had changed. "And are you such a fool, Mr. Jones, as to imagine that the moon has any effect on the weather?" said Maule.

"Really, Brother Maule," said Coleridge, who was politeness itself, "you are very hard upon your friend. For my part I think the moon has a considerable effect upon it."

"Then," said Maule, "you are as great a fool as Jones is."

After which conversation in the sheriff's carriage languished.—San Francisco Argonaut

"Wilkes and Liberty."

Wilkes boldly offered himself as a candidate for the City, and on his rejection for the county of Middlesex. The scenes of that election beggar description and are too well known to need it One incident is too amusing to escape repetition The Austrian embassador, the Graf von Seilern, most solemn and haughty of the representatives of a solemn court, was dragged from his carriage by the mob and "45" chalked on the soles of his boots. His constantly reiterated demands for reparation, which it was impossible to satisfy, only made him the more ridiculous "Wilkes and Liberty" was the one topic of the day in letters and conversation His head was even adopted as a sign for public houses, and he himself told the story of the old lady who said, "There he swings, everywhere but where he ought to be."—Cornhill Magazine.

[illegible]

"Squ. lling[illegible] what has become of your carriage and [illegible]?"

"Had to [illegible] I'm keeping [illegible]"

MAGICALLY EFFECTIVE TREATMENT FOR WEAK MEN OF ALL AGES

FREE TO ALL MEN

NO MONEY IN ADVANCE. Wonderful appliance and scientific remedies sent on trial to any reliable man. A world-wide reputation back of this offer. Every obstacle to happy married life removed. Full strength, development and tone given to every portion of the body. Failure impossible; age no barrier. No C. O. D. scheme.

ERIE MEDICAL CO., 64 NIAGARA ST. BUFFALO, N. Y.

WASHOE COUNTY BANK

Capital Paid In, - - - $200,000

RENO NEVADA.

(Succeeding to the business of the First National Bank of Reno, Nevada.)

Accounts of Banks, Corporations and Individuals Received on Favorable Terms.

TIME CERTIFICATES OF DEPOSIT

Issued bearing interest at 4 per cent per annum.

We buy and sell exchange on New York, Chicago, San Francisco, and other points in the United States; also on London, Paris, Berlin, Genoa, Bellinzona Copenhagen, Stockholm, and other cities in Europe.

W. O. H. MARTIN, ... President
GEO. W. MAPES .... Vice President
M. E. WARD .... Second Vice President
C. T. BENDER .... Cashier
G. H. TAYLOR .... Assistant Cashier

DIXON BROTHERS

THE LEADING BUTCHERS OF RENO.

Meats of All Kinds at Wholesale and Retail.

The Finest Beef, Mutton, Pork, Veal, Sausage

CONSTANTLY ON HAND. ALSO HAM, BACON AND DRIED BEEF

Bologne. Bloodwurst, Liverwurst, Weinerwurst and Headcheese.

SHOP—Corner Commercial Row and Sierra Street, Reno.

Fancy Meats of all kinds put up in the Finest Style of the Arand delivered to all parts of the city free of charge.

S. J. Hodgkinson.

DRUGGIST.

Reno - - Nevada.

Prescriptions a specialty.

RENO BOTTLING WORKS

—AGENCY OF THE—

Pabst Brewing Company

OF MILWAUKEE.

THE FINEST BEER ON THE MARKET

Also Agents for the [ce]lebrated Pabst Malt Extract, the only extract that gained 100 points of perfection at the Columbian Exposition.

FINE WINES AND LIQUORS

For Family Use or Medicinal Purposes a Specialty.

MULLER & STUMPF.

BANK OF NEVADA

—Virginia Street, Reno, Nevada.—

DIRECTORS—Daniel Meyer of San Franisco; Henry Anderson A. G. Fletcher, J. N. Evans, G. F. Turrittin, Moritz Scheeline and P. L. Flanigan of Reno.

Subscribed Capitol	- -	$ 300 000
Paid Up Capitol	- - -	150 000.
Surpluss	- - - -	77,000.

Accounts of Banks, Corporations, and Individuals received on faverable terms.

Interest Paid on Time Deposits.

Buy and sell exchange on all the principal cities of the United States Canada, Europe, Asia and Africa

Messrs. Scheeline & Osburn are Resident Agents for twenty-eight Fire Insurance Companies, the total assets of which are $217,640,081.

Safe Deposit Boxes for rent, prices according to size varying from $2 to per annum.

GEO. F. TURRITTIN .... President
MORITZ SCHEELINE .... Vice President
R. S. OSBURN .... Cashier

TRANS-MISSISSIPPI AND INTERNATIONAL EXPOSITION.

OMAHA, NEBRASKA.

June 1st, to November 1st, 1898.

Nevada Commission,

COL. H. B. MAXSON .... Vice-President of Nevada, Reno, Nevada.

EXPOSITION COUNTY COMMISSIONERS.

CHURCHILL .... W. C. Grimes, St. Clair
DOUGLASS .... J. F. Dangberg, Gardnerville
ELKO .... Geo. Russell, Elko
ESMERALDA .... J. A. Yerington, Hawthorne
EUREKA .... Abram Laird, Eureka
HUMBOLDT .... G. S. Nixon, Winnemucca
LINCOLN .... T. J. Osborne, Pioche
LANDER .... J. A. Blossom, Battle Mountain
LYON .... D. C. Simpson, Wellington
NYE .... Andrew Maute, Belmont
ORMSBY .... John Wagner, Carson
STOREY .... J. H. Kinkead and Enoch Strother, Virginia
WASHOE .... J. B. McCullough, Reno
WHITE PINE .... Wm. Burke, Shellbourne

The Trans-Mississippi and International Congress is composed of delegates from every State and Territory West of the Mississippi river. The idea of this exposition originated in that Congress at its session at Omaha in 1895, and the project has become a National enterprise and the National Commission has been organized and is in active service, there being one commissioner for each of the several departments of the Government. Most of the Trans-Mississippi States are well along in the way of gathering exhibits from their respective States and many of them have made liberal appropriations, while others are preparing exhibits through private enterprise.

Vice-President H. B. Maxson of Reno, has made arrangements whereby he can get Nevada exhibits, shipped from any point in the State along the line of the C. P. R. R., to Omaha and return, and he requests all persons who wish the interests of the State advertised, to co-operate with the Exposition County Commissioner of his county, whose name is shown above, and prepare some product of his county and send it to the nearest point on the C. P. R. R. from which place it will be sent to Omaha and exhibited, and returned to the same point at the close of the exposition, free of expense to the exhibitor. Full information should accompany everything sent for exhibition. Before sending anything to the line of the railroad a full description should be given to the Exposition Commissioner of the county, who in turn will notify the Vice-President, who will notify him what action to take, otherwise there might be many duplications. Apply to your County Representative for further information, and don't let this opportunity of advertising the resources of Nevada be lost.

NEWSPAPERARCHIVE® NEWSPAPERARCHIVE®

NEVADA STATE JOURNAL

FRIDAY, FEBRUARY 25, 1898.

EASTERN ADVERTISING OFFICE 230 to 234 Temple Court, New York City E. Katz, Agent.

THE ALARMIST NEWSPAPERS.

There are many business men whose time is limited who read only the headlines in the alarmist newspapers. As the head lines indicate that if war with Spain has not been declared it is certain to be in a day or two at farthest, the busy man is therefore under the impression that the government will issue a call for volunteers at any moment. Persons who take time to ascertain the grounds upon which the startling headlines are based take an entirely different view of the situation. They discover that General Lee, United States Consul General at Havana, has not officially, nor semi-officially advised Americans to leave Havana. They find that the Naval Court of Inquiry has not made a report and that it is not known whether the Maine was destroyed by an explosion inside the vessel or by a mine or torpedo outside the vessel.

The Naval Department has let a contract to raise the Maine. The contractors have now a part of the wrecking outfit in Havana harbor. As it will take weeks under the most favorable circumstances to raise the Maine it is not probable that the Administration would let the contract if war with Spain was contemplated within a week.

It is clearly evident that the Administration will do nothing to incite the Spaniards to war until it is officially ascertained whether the loss of the Maine was due to an accident on board the ship or to the treachery of the Spanish officials at Havana. If it is shown that the Spaniards are responsible for the destruction of the vessel, then our Government will doubtless demand indemnity and an explanation from Spain. If these are refused then the Administration will be compelled by public opinion to declare war against Spain. As the first shot fired in such a war will mean Cuban independence Spain will scarcely assume the responsibility for having it fired. The probability is, therefore, greatly against war arising from the destruction of the Maine. If investigation proves that the Maine was blown up by a torpedo in the harbor Spain will decline all knowledge of the act, but as it occurred in Spanish waters will indemnify our Government for the loss of the vessel, and the relatives of the seamen whose lives were lost, so far as it can be done by a money compensation, and that will close the incident.

The danger of war with Spain does not arise from the loss of the Maine, but from a possible recognition of the Cuban Republic by the United States and that is not probable so long as McKinley is President and Czar Reed controls the House of Representatives.

WHAT if the Hawaiian Islands belonged to the United States and we should have a war with Spain or some other nation with a respectably sized navy? Wouldn't it require every war vessel owned by the United States to protect the Islands? Honolulu is 2,100 miles from San Francisco, the natives are not in favor of annexation and there is no good reason for not respecting their wishes. We are passing laws restricting the immigration of Chinese and contract labor and we want to annex islands which are literally overrun with Chinese, Japanese and ignorant natives.

IGNATIUS DONNELLY, the author and politician, has learned nothing from the experience of the great Kentuckian, Cassius M. Clay, and has gone and married Miss Hansen, his pretty stenographer, who is forty-six years younger than he. Judging by others who have acted as foolishly, we shall next hear of the great cryptographer in the divorce courts. He is nearly seventy and the bride is only twenty-two, which experience has proved is too great a discrepancy in the ages of husband and wife.

SENATOR M. A. HANNA tells the people at Washington that there will be no war with Spain, if the Administration can prevent it, and he thinks it can. He does not see any cause for war and, therefore, there will be no war. That ought to settle it, as Hanna is the power behind the President greater than the President. The sensational papers should now dispense with their scare head lines and admit that the gold combine does not want war and, therefore, Mr. Hanna will not declare war.

THE gold trust does not want war between the United States and Spain. The gold men know that a declaration of that character would be the signal for the retirement of gold from circulation, as those who own large amounts of it are the greatest cowards in the world, and its retirement would mean the remonetization of silver, which has always stood side by side with paper in time of war when gold retired to strong vaults or holes in the ground.

IT is announced that the Chinese loan of £16,000,000 ($80,000,000) has been arranged for with Hongkong and Shanghai Bank of London and the German Asiatic Bank.

Gen. Booth is reported to have said that if war comes between the United States and Spain he would order the Salvation Army in America to go to the front as nurses.

Darwin as a Pupil.

Thirty years ago Dean Farrar, at that time plain Mr. Farrar and merely a master at Harrow school, delivered a lecture in which he attacked the system then in vogue of spending much time over Greek and Latin verse. He urged that the practice should be abandoned in case of boys who had no aptitude for such work. In place of this artificial drilling the lecturer advocated the study of science and natural history as likely to benefit boys who cared nothing for Greek and Latin versification.

Of course the lecturer was opposed by those who were believers in the old classical system. But he has received his reward. Then there was but one well known school in England which had a "science master;" now there is scarcely a school of note which has not. Then the "Latin verse" system was universal; now it is almost entirely abandoned.

He also had the pleasure of receiving from Charles Darwin a letter of historic interest in the annals of English education, wherein the great biologist relates his own experience, while a pupil, in being snubbed because he preferred chemistry to the classics. He writes:

"I was at school at Shrewsbury under a great scholar, Dr. Butler. I learned absolutely nothing except by amusing myself by reading and experimenting in chemistry. Dr. Butler somehow found this out and publicly sneered at me before the whole school for such gross waste of time. I remember he called me a poococurante (careless, indifferent fellow), which, not understanding, I thought was a dreadful name."

Dean Farrar, commenting on Dr. Butler's mistake with regard to the greatest intellect which ever passed under his tuition, calls it a fault of the times and not of the man. In those days boys described chemistry as "stinks," and Darwin's nickname at school was "Gas."—Youth's Companion.

Mythological Messes.

In an out of the way town not long ago a woman stumbled upon "The Minerva Bookstore." "Why Minerva?" she asked the attendant deity, presumably an understudy.

"Why, don't you know?" was the answer. "Minerva was the goddest of war." Then, at sight of the woman's face, "Some folks says she was the goddest of something else, but she wasn't; 'twas war."

It wasn't an attendant deity, but the only young man at a summer resort, who was responsible for a like mythological mix up. He was a youth of—well, perhaps 17, and he posed as erudite. He was given to big sounding words and phrases, and whenever he could he lugged in a classical allusion. The only reason the girls put up with him was, of course, because it was he or nothing. One evening the young folk prepared to disperse at an even later hour than usual. Commonplace members of the crowd said how sleepy they were and how glad they would be to get some rest. Not so the erudite youth. "Well," he yawned with his most blase air, "I think I'll go home and throw myself in the arms of Bacchus."—New York Sun.

Fishing For Frogs.

To fish for frogs a man needs a broad, flat bottomed, steady punt, a cane pole, with 25 feet of good line, three hooks tied in a bunch and a companion. To the three hooks is tied a small piece of bright red flannel. The cast is made, and the lure is drawn slowly along the water. The frog rises within a yard of it, looks at it and says "Aha!" He approaches within six inches and says "Oho!" Then he says "A-a-ah!" and grabs it. The next instant he swings in air, hooked through the throat. He is lifted into the boat, grasped between the left thumb and forefinger, and the point of the small blade of a knife is pressed down just between his eyes. Sometimes he sheds tears. His struggles are stilled in an instant. His hind legs are quickly severed from his body and tossed into a bucket filled with ice water. The remainder of him is thrown overboard, where it floats ghastly white, bobbing gently up and down, revolving slowly in small circles and accusing the fisherman of murder.—Chicago Times-Herald.

Thoughts Best Kept Unsaid.

"John," said Mrs. Younglove, "do you always tell me all your thoughts?"

"Well, nearly always," John replied.

She drew back frightened and exclaimed: "Nearly always! Oh, John, then you have some thoughts that you don't tell me?"

"Yes, dear," said he, attempting to put an arm round her, "there are some that I think it best not to tell you."

"Oh, and I thought you were so honorable!"

"But, love," the fond husband cried, "you would not care to hear the thoughts I allude to."

"Then what are they?" she tragically demanded.

"They are those," he meekly said, "that come to me when I am shaving."—Pearson's Weekly.

Winner Either Way.

"Young man," said the multimillionaire angrily, "how dare you get engaged without my knowledge and to an actress?"

"Such a matter, sir, is one in which I do not think that even a father should be absolute."

"But you never earned a penny in your life. Supposing I publicly renounce you?"

"All right, sir. The more you publicly renounce me the more you advertise my wife."—Strand Magazine.

How to Remember History.

Teacher—With whom did Achilles fight at the battle of Troy?

Pupil—Pluto.

"Wrong. Try again."

"Nero."

"Nero? How do you"—

"Then it must have been Hector. I knew it was one of our three dogs."—London Fun.

In the Wrong Order.

"He was married and went crazy," she said, referring to a statement in a morning paper.

"Granting that he had any sense in the first place," he returned, "you must have got the statement reversed."

"How do you mean?" she demanded.

"'He went crazy and married,' makes it seem more plausible," he answered.—Chicago Post.

A SURPRISE!

SUNDERLAND'S

Winter Goods to be Sacrificed! The Store Must be Cleared For My Spring Stock!

Men's Clothing!

Boys' Clothing!

Underwear and Furnishing Goods!

Men's Overcoats!

Sack suits in Scotch Cheviots, Worsted, etc., formerly $15 now reduced to $10; $10 suits reduced to $6; $8 suits reduced to $5.

From 12 to 18 years cut from $12 to $8; from 10 to 14 years cut from $8 to $6; For children 4 to 10 years reduced to $4, $3, $2.50, $2, $1.50 and $1.25.

Will be sold for less than cost in order to clear the shelves for new goods. Hats and caps—prices to range from 75c upwards, according to quality and grade, and in every style.

Prices will be cut in two and *then cut again.* All wool and good bargains.

BOOT AND SHOE DEPARTMENT

Bargains Offered in Every Line. Children's School Shoes a Specialty. The Opportunity of a Lifetime Will be Offered to Secure Complete Outfits for Men and Boys at Prices Never Before Known on the Coast.

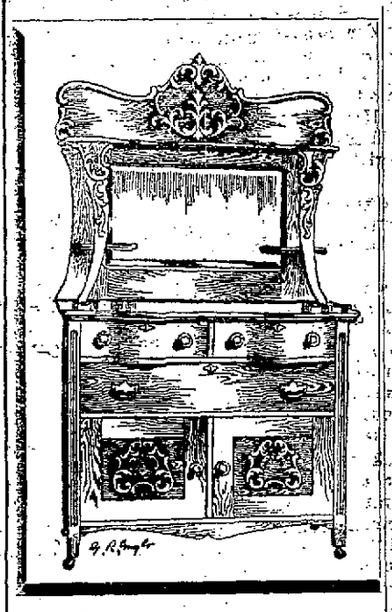

—What is more appropriate for a—

Holiday Present

—Than a—

Choice Piece of Furniture.
WICKER CHAIRS,
DESKS,
CHIFFIONERS
FANCY TABLES
LACE CURTAINS
PORTIERRES
RUGS ETC.

And Many
other articles that adds to the beauty and comfort of a home.

All Can
be found in their stock at the most reasonable prices.

YOU CAN BUY CHEAPER

—And at the same time—

SELECT YOUR OWN GOODS

—By purchasing from—

DONNELS & STEINMETZ

Art and Honesty
in every piece of furniture in our place. A good kind furniture for every taste at every price. Nothing imsy—nothing extravagant.

A Dollars
worth of beauty and usefulness for every dollar in price.

The Work
of the worlds best designers and makers is here for you to inspect.

Upholstering
or repairing promptly attended to and turned out in a workman-like manner.

Carpets
fitted sewed and laid on short notice.

Orders
from the country promptly attended to.

New Investment Building, Second Street, Reno, Nevada.

SEEDS
SEEDS

FOR FARM,
FOR KITCHEN GARDEN,
FOR FLOWER GARDEN.

Best and Cheapest at

PINNIGER'S.

NOW IS YOUR CHANCE TO

BUY CLOTHING CHEAP

White Laundried shirts, regular price 75c, sold for 50c.
Overcoats, regular price $7, sold for $5.
Special sale in j. B. Stetson hats at $3.50.
Suits, regular price $7, sold for $5.

I WILL CONTINUE TO SLAUGHTER PRICES

For thirty days only, as I am getting in an immense stock of Spring clothing.

H. LETER,
Bon Ton Tailer,
Commercial Row, Reno, Nev.

NEWSPAPER ARCHIVE®

ESSIONAL CARDS

H. BERGSTEIN,

AN AND SURGEON.

ms 4, 5 and 6, Reno Investment corner 2nd and Sierra streets.

URS—2 to 4 P. M. Sundays, 1 M.

-Nevada Hospital for Mental Can be called by Reno tele-

A. COFFIN, D. D. S.,

—DENTIST.—

-Investment Building over kins' store, Virginia street, la. aug8tf

. GIBSON, M. D.

AN AND SURGEON,

cian and Gynecologist.

ureka Block, Virginia street.
URS—8:30 A. M. to 12 M., 1 to 4.
—Stevenson street.
nd residence on Nevada Tele-
5-7tf

THOMAS WREN,

REN & JULIEN,

S AND COUNSELLORS AT LAW.

in all Courts. Probate practiness settlements a specialty.

: Eureka Block, Virginia St.

. HOLMES, M. D.

ssor to Drs. Phillips.)

N AND SURGEON.

ms 3 and 4, Nevada Bank

to 10 A. M.; 1:30 to 4 and 6:30 to
M. Reno, Nevada.

M. WEBSTER,

NEY-AT-LAW!

RENO, NEVADA.

First National Bank Building.
an

H. NORCROSS,

NEY-AT-LAW.

e in all the Courts of the State.
Room 5, Bank of Nevada Build-
, Nevada, ap21tf

RED CHARTZ.

EY-AT-LAW.

Y — — NEVADA
on4

ITURE
FOR SALE!

Second-hand House-
are of all kinds, as
, also valuable Oil
full set of Chambers'
as and other books.

ESTATE!

out of the city of Oakland,
ting of 40 foot front resi-
lots, which will be sold
ably and on easy pay-

articulars
ll at CLARENDON HOTEL,
Reno, Nevada.

TH HOTEL,

PLUMAS COUNTY, CAL

Laffranchini, Props.

commodations For Families

and Brandies, Claret and
White Wine

ts per Gallon.

te given at Wholesale

Sherry and Port Wine

Distillery at Gilroy

ox 23, GILROY Cal
se2tf

50 YEARS' EXPERIENCE

ATENTS

TRADE MARKS
DESIGNS
COPYRIGHTS &C.

g a sketch and description may n our opinion free whether an bably patentable. Communicaifidential. Handbook on Patents agency for securing patents. through Munn & Co. receive thout charge, in the

fic American.

llustrated weekly. Largest circscientific journal. Terms, $3 a hs, $1. Sold by all newsdealers.

, 361 Broadway, New York
625 F St. Washington, D. C.

TO WHOM IT MAY CONCERN.

STATE LAND OFFICE,
CARSON CITY, NEVADA.
December 21, 1897.

NOTICE IS HEREBY GIVEN THAT THE State of Nevada, under the Act of Congress approved June 16, 1880 (21 Stats. 287), has filed in the United States Land Office at Carson City, Nevada, List No. 186 of lands selected under said Act, and has applied for a patent for said lands; that a part of said list is open to the public for inspection, and a copy thereof, by descriptive sub-divisions, has been posted in a convenient place in said United States Land Office for the inspection of all persons interested and the public generally.

Within the next sixty days following the date of this notice protests or contests against the claim of said State of Nevada to any tract or sub-division described in the list, on the ground that the same is more valuable for mineral than agricultural purposes, will be received and noted by the Register and Receiver of the United States Land Office at Carson City, Nevada, for report to the General Land Office at Washington, D. C.

The following are the sub-divisions described, to-wit: S½ of NW¼, Sec. 14, T. 24 N. R. 18 E. M. D. B. & M.—80 acres.

A. C. PRATT,
State Land Register of the State of Nevada.
Date of first insertion December 23, 1897.

TO WHOM IT MAY CONCERN.

STATE LAND OFFICE,
CARSON CITY, NEVADA,
December 21, 1897.

NOTICE IS HEREBY GIVEN THAT THE State of Nevada, under the Act of Congress approved June 16, 1880, (21 Stats. 287), has filed in the United States Land Office at Carson City, Nevada, List No. 197 of lands selected under said Act, and has applied for a patent for said lands; that a part of said list is open to the public for inspection, and a copy thereof, by descriptive sub-divisions, has been posted in a convenient place in said United States Land Office for the inspection of all persons interested and the public generally.

Within the next sixty days following the date of this notice protests or contests against the claim of said State of Nevada to any tract or sub-division described in the list, on the ground that the same is more valuable for mineral than agricultural purposes, will be received and noted by the Register and Receiver of the United States Land Office at Carson City, Nevada, for report to the General Land Office at Washington, D. C.

The following are the sub-divisions described, to-wit; SW¼ of NW¼, Sec. 15, and NE¼ of NE¼, Sec. 21, T. 23 N. R. 18 E., M. D. B. & M.—80 acres.

A. C. PRATT,
State Land Register of the State of Nevada.
Date of first insertion December 23, 1897.

TO WHOM IT MAY CONCERN.

STATE LAND OFFICE,
CARSON CITY, NEVADA,
December 17, 1897.

NOTICE IS HEREBY GIVEN THAT THE State of Nevada, under the Act of Congress approved June 16, 1880 (21 Stats. 287), has filed in the United States Land Office at Carson City, Nevada, List No. 186 of lands selected under said Act, and has applied for a patent for said lands; that a part of said list is open to the public for inspection, and a copy thereof, by descriptive sub-divisions, has been posted in a convenient place in said United States Land Office for the inspection of all persons interested and the public generally.

Within the next sixty days following the date of this notice protests or contests against the claim of said State of Nevada to any tract or sub-division described in the list, on the ground that the same is more valuable for mineral than agricultural purposes, will be received and noted by the Register and Receiver of the United States Land Office at Carson City, Nevada, for report to the General Land Office at Washington, D. C.

The following are the sub-divisions described, to-wit:

SE¼ of SE¼, Sec. 9, T. 24 N. R. 18 E. M. D. B. & M.—40 acres.

A. C PRATT,
State Land Register of the State of Nevada.
Date of first insertion, December 19, 1897.

TO WHOM IT MAY CONCERN.

STATE LAND OFFICE,
CARSON CITY, NEVADA,
December 17, 1897.

NOTICE IS HEREBY GIVEN THAT THE State of Nevada, under the Act of Congress approved June 16, 1880, (21 Stats. 297), has filed in the United States Land Office at Carson City, Nevada, List No. 181 of lands selected under said Act, and has applied for a patent for said lands; that a part of said list is open to the public for inspection, and a copy thereof, by descriptive sub-divisions, has been posted in a convenient place in said United States Land Office for the inspection of all persons interested and the public generally.

Within the next sixty days following the date of this notice protests or contests against the claim of said State of Nevada to any tract or subdivision described in the list, on the ground that the same is more valuable for mineral than agricultural purposes, will be received and noted by the Register and Receiver of the United States Land Office at Carson City, Nevada, for report to the General Land Office at Washington, D. C.

The following are the sub-divisions described, to-wit:

S½ of SW¼ Sec. 8, T. 24 N. R. 18 E. M. D. B. & M.—80 acres.

A. C. PRATT,
State Land Registar of the State of Nevada.
Date of first insertion, December 19 1897.

ASSESSMENT NOTICE.

SPANISH SPRINGS DITCH COMPANY—Location of ditch, Washoe county, Nevada—Notice is hereby given that at a meeting of the Board of Trustees of the above named company, held on the 12th day of February, 1898, an assessment of two ($2) dollars per share was levied upon each and every share of the capital stock of the company payable immediately in United States gold coin to R. S. Osburn, Secretary, at the Bank of Nevada, in Reno, Nevada. Any stock upon which this assessment shall remain unpaid on

The 8th Day of March, 1898.

Shall be deemed delinquent, and will be advertised for sale at public auction, and unless previous y paid will be sold by the Secretary of said company at his office on Tuesday, the 12th day of April, 1898, at 2 o'clock P. M. of said day, to pay such delinquent assessment, together with the cost and expenses of sale.

By order of the Board of Trustees.
R. S. OSBURN, Secretary pro tem.
Reno, Nevada, February 12, 1898. 2-15td

ASSESSMENT NOTICE.

SOUTH SIDE IRRIGATING CANAL COMpany—Location of canal, Washoe county, Nevada—Notice is hereby given that at a meeting of the Board of Trustees of the above named company, held on the 28th day December, 1897, an assessment (No 30) of one ($1 00) dollar per share was levied upon each and every share of the capital stock of the company, payable immediately in United States gold coin to John B. Williams, Secretary, at his office in Reno, Nevada. Any stock upon which this assessment shall remain unpaid on the

5th Day of March, 1898,

Shall be deemed delinquent, and will be advertised for sale at public auction, and unless previously paid will be sold by the Secretary of said company at his office on Saturday, the 9th day April, 1898, at 2 o'clock P. M. of that day, to pay such delinquent assessment, together with the costs and expenses of sale. By order of the Board of Trustees.

JOHN B. WILLIAMS, Secretary.
RENO, Nevada, January 25, 1898. td.

TO WHOM IT MAY CONCERN.

THIS IS TO NOTIFY ALL PARTIES interested that I have purchased Mr. Stumpf's interest and good will in the business of Miller & Stumpf covering the Pabst Agency at Reno. All liabilities against the former copartnership have been assumed by me and all debts due the firm are likewise payable to me

H. J. MILLER.
Reno Nevada.
January 21, 1898. 1m

SUMMONS.

IN THE SECOND JUDICIAL DISTRICT Court of the State of Nevada, in and for Washoe county. The State of Nevada sends to M. T. Chappell, greeting: You are hereby required to appear in an action commenced against you as defendant by George D. Winters as plaintiff in the Second Judicial District Court of the State of Nevada, in and for the County of Washoe and answer the complaint therein within ten days after the service on you of this Summons (exclusive of day of service), if served in said county, or twenty days if served out of said county, but within said District, and in all other cases forty days; or judgment by default will be taken against you according to the prayer of said complaint. The action is brought to recover against you a judgment and decree respecting certain lands situated in the county of Washoe, State of Nevada, which lands are described as follows, to-wit: South half of the southeast quarter and south half of the southwest quarter of section three (3) south half of the southeast quarter and south half of the southwest quarter of section four (4), township twenty-four north, range nineteen east, Mount Diablo base and meridian, containing three hundred and twenty acres, according to the United States survey of said lands. Said judgment and decree is sought against you respecting said lands on the ground that plaintiff furnished all the moneys and funds that have been paid and used for the purchase of said lands, also all moneys paid out and used as costs in connection with the purchase of said lands—also because of the fact that said lands were purchased by you for the plaintiff, and for him only, as per agreement made at the time of purchase of said lands by you for plaintiff; and on the further ground that plaintiff has for fourteen years last past paid the taxes on said lands, and has had for said term the exclusive use and possession of said lands, holding and claiming the same as his lands and property for said term of fourteen years, and further, on the ground that his claim of ownership and possession of said lands has been for the last fourteen years peaceable and uninterrupted by any claim or demand of others. All of which will more full appear from the complaint, which is on file in the office of the Clerk of said Court, at Reno, in said county, and to which you are especially referred. And you are further notified that if you fail to appear and answer said complaint, the said plaintiff will apply to the Court for the relief demanded.

In testimony whereof, I have hereunto set my hand at Reno, this thirty first day of January, A. D., 1898. W. WEBSTER,
Attorney for Plaintiff.

TO WHOM IT MAY CONCERN.

STATE LAND OFFICE,
CARSON CITY, Nev., February 15, 1898.

NOTICE IS HEREBY GIVEN THAT THE State of Nevada, under the Act of Congress approved June 16, 1880 (21 Stats. 287), has filed in the United States Land Office at Carson City, Nevada, List No. 213 of lands selected under said Act, and has applied for a patent for said lands; that a part of said list is open to the public for inspection, and a copy thereof, by descriptive sub-divisions, has been posted in a convenient place in said United States Land Office for the inspection of all persons interested and the public generally.

Within the next sixty days following the date of this notice protests or contests against the claim of said State of Nevada to any tract or sub-division described in the list, on the ground that the same is more valuable for mineral than agricultural purposes, will be received and noted by the Register and Receiver of the United States Land Office at Carson City, Nevada, for report to the General Land Office at Washington, D. C.

The following are the sub-divisions described, to wit:

SW¼ of NE¼, and SE¼ of SE¼, Sec. 10, T. 17. N. R. 19 E., M. D. B. & M.—80 acres.

A. C. PRATT,
State Land Register of the State of Nevada.
Date of first insertion, February 17, 1898.
10w

ANNUAL MEETING.

THE ANNUAL MEETING OF THE stockholders of the North Star Gold Mining Company will be held at its office in Reno, Nevada, on

Wednesday, the 2d day of March, 1898,

At 2 o'clock P. M. of said day for the purpose of electing a Board of Trustees for the ensuing year and for such other business as may come before the meeting.

By order of the Board of Trustees.
JOHN S. GILSON, Secretary.
February 15, 1898. 2-16-td

Truckee Lodge, No. 14. I. O. O. F.

TRUCKEE LODGE, NO. 14 I. O. O. F., meet in their new hall in Clough & Crosby's building, Second Street, Reno, Nevada, every Wednesday evening at 8 o'clock. Punctual attendance of members is requested. Sojourning brothers in good standing are cordially invited to attend.

EDWARD WILLS, N. G.
PHILO JACOBS Recording Secretary.

FOR SALE.

ONE THOUSAND EIGHT HUNDRED AND sixty acres or 3,720 acres in one body,

Choice Meadow Land.

Must be disposed of—Might Rent.

BOODY & SLAVEN, Mills Building, or
W. S. CHAPMAN,
506 Pine street, San Francisco.

For Fresh Milk

—CALL ON

White & Steele.

MILK delivered to any part of the city morning or evening.

The cleanliness of Their dairy and surroundings is their pride.

GIVE THEM A TRIAL

5-13-tf.

MINING AND SCIENTIFIC PRESS.

THIRTY-SEVENTH YEAR.

WORLD-WIDE CIRCULATION.

Twenty Pages; Weekly; Illustrated.

INDISPENSABLE TO MINING MEN.

THREE DOLLARS PER YEAR, POSTPAID.
SAMPLE COPIES FREE.

MINING AND SCIENTIFIC PRESS,
220 MARKET ST., SAN FRANCISCO, CAL.

DANGER IN A SHAKE.

A LEARNED DISQUISITION ON DISEASE TRANSFER.

Microbes of Every Kind Find Lodgment In the Skin—Contact Even of the Cleanly May Spread Contagion—Serious Results From Hand Clasping.

Is it possible for one man to communicate disease to another by the shaking of hands?

If this question be true, should the custom be abandoned or should it be modified under medical instruction so as to minimize the danger?

The existence of micro-organisms inimical to life and health has been established beyond dispute. Dr. Breiter founds his thesis, recently printed in The Medical Record, on this hypothesis. But his leading point, insisted upon with much force, is the danger which is hidden in the apparently harmless and sometimes pleasing custom of shaking hands. He says:

"That the surface of the human body is a very hotbed for the propagation of a great variety of micro-organisms Fuerbinger, Mittman, Bizzozero, Magiora and Welch have elucidated most conclusively. It is certainly beyond the shadow of a doubt that in the presence of a predisposing factor and sometimes even without that the microbic diseases are ushered into existence by their individual prototypes, this being essentially brought about by contact in some way of the two contingent forces. Modern surgery is founded on this principle. The carefulness with which we prepare our hands and surgical instruments before and after a surgical operation well exemplifies the importance of a familiarity with its dangers in every sense.

"We recognize that many of our microbic diseases, especially of the exanthematic type, eliminate their toxic element very largely through the medium of the skin, which undergoes extensive exfoliation, disseminating the poison far and wide. Isolation is resorted to and enforced most rigorously, thereby checking the spread of the disease, and then disinfectants lavishly used cause the destruction of the offending armies. In the era of scientific prophylaxis consequent upon the introduction of the microscope, bacteriology and antiseptics we find a steady decline of epidemics either developing in the outer world or in our hospital wards. Yet accidental inoculations of tuberculosis, smallpox and vaccinia, as well as more horrible diseases, still exist and are but demonstrations of either an unavoidable cause or a faulty observance of established data."

Dr. Breiter gives a thorough discussion as to what may be the result of contact of the hands. He declares that with men who are of cleanly habits, but who have acquired disease and such as they would wish to hide from their fellow men, the specific bacillus of this disease has been found in filth collected from the hand. He has found tubercle bacilli in the dirt taken from the hand of the man suffering from tuberculosis, the Klebs-Loeffler microbe among cases of suspected diphtheria and had no doubt that the specific germs of every microbic disease may and would be found in millions on the surfaces of the hands if proper experimentation were made. He proceeds as follows:

"Many victims of scarlet fever, both in the early and desquamative stages, especially the latter, are walking the streets of every large city ready to ingraft upon the moist hand of any chance acquaintance the prolific virus of the disease. The same may be said of persons with pulmonary tuberculosis, whose hands and handkerchiefs, through constant wiping of the mouth, are foul and saturated with the bacteria laden expectoration of the disease. Tuberculosis of the hand, the lesion large or small in area, often painless and unrecognized as such for a long while and perhaps untreated, is by no means an infrequent occurrence. Scabies, we know, has a marked predilection for the hand. Need I mention others? Now whether these conditions are the result of hand to hand contact or not does not matter. The conditions themselves are dangerous elements, and it is the consideration of such factors in the causation of disease that we are studying.

"Of course the mucous membrane serves as a better pabulum for the invasion and development of micro organisms, but the skin is not absolutely negative in that respect, and if it were it would make little difference, as the two, skin and mucous membrane, are very often in close apposition with each other. We know that the hand has carried bacteria to the mouth, disseminating contagion in that way. Typhoid fever, Asiatic cholera, diphtheria and other diseases are known to have been produced that way. Why search through medical libraries for similar and perhaps more conclusive evidence? The subject has passed the stage of novelty. So while we professional people are by reason of our profession forced to invite and then to battle—for we have antiseptics—with these enemies, there is no reason why we should unnecessarily and under the cloak of custom invite them and then leave them to do their harm.

"Some may look upon this subject with derision. Nevertheless the truth is this: No matter how small the percentage of evil consequences arising from this universal handshaking, the total number, in view of its extensiveness, must necessarily be great. The subject is deserving of serious consideration. Conscientious physicians and surgeons will accord it."

NOTICE OF APPOINTMENT.

IN THE SECOND JUDICIAL DISTRICT Court of the State of Nevada, county of Washoe.

In the matter of the estate of James McDermitt deceased.

Notice is hereby given that the undersigned was duly appointed administrator of the estate of James McDermott, deceased, by the above entitled Court made and entered therein on the 7th day of February, A. D. 1898. That he duly qualified as such administrator, and Letters of Administration on said estate were issued to him out of said Court on the 12th day of February, A. D. 1898. All persons having claims against the said deceased must, within sixty days from the first publication of the notice—and the date hereof—file their said claims with the above entitled Court, together with the proper and necessary vouchers.

Dated Reno, Nevada, the 23d day of February, A. D. 1898.

M. HATTON,
Administrator of the estate of James McDermott, deceased.

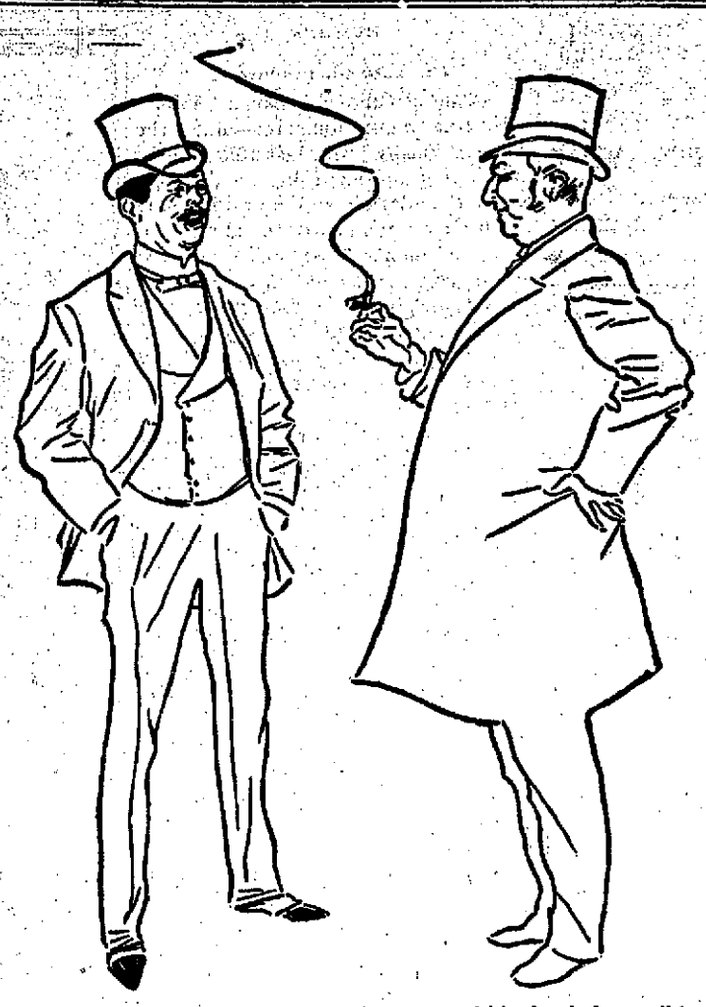

"It's no use; I've tried dozens of places and it's simply impossible to get good tobacco for five cents."

"Good cigars, you mean. If you'd invest your nickel in Piper Heidsieck you'd get the best piece of tobacco you ever put between your teeth."

Judges of good tobacco everywhere are unanimous in their praise of

PIPER HEIDSIECK PLUG TOBACCO

(CHAMPAGNE FLAVOR)

It is not only the best chewing tobacco on the market, but since the recent increase in size (making the new plug nearly half as large again as the old) it is positively the biggest piece of good tobacco ever sold for five cents.

FRESH

Garden and Flower —SEEDS

—AT—

HODGKINSON'S DRUG STORE,

Virginia Street.

L. D. FOLSOM,

One Price Cash Grocery Store

Has now on Hand About

700 CORDS OF PINE WOOD

Strictly Dry and First-Class.

FULL MEASURE.

That he will sell in lots to suit at $4 50 Cash per Cord Delivered.

Parry Brothers

—Sole Agents for the celebrated—

JOHN WIELAND'S EXTRA PALE BEER

AND PORTER ON DRAUGHT

OR BY THE KEG.

The most modern bottling Machinery has been put in and our works are now equipped as well, if not better, than any bottling plant on the Pacific Cost.

Family Trade is Especially Solicited

Try a keg or bottle and you will forever use it. No other beer can touch it.

C. NOVACOVICH,

Wholesale and Retail Dealer in

Staple and Fancy Groceries, Vegetable

Green and Dried Fruits, Hardware, Crockery, Glassware

Tobacco, Wines, Liquors and Cigars.

All the novelties in Fancy Groceries. No need to send away for goods. Cash trade solicited and satisfaction guaranteed.

NEWSPAPER ARCHIVE®
NEWSPAPER ARCHIVE®

NEVADA STATE JOURNAL

PRICE OF DAILY JOURNAL.

FIFTEEN CENTS PER WEEK

Delivered by Carrier.

FRIDAY, FEBRUARY 25, 1898.

BREVITIES.

Miss Howe of Carson changed cars for the west last night.

Domestic Hot water Heater reduced to $7 50 at Lange & Schmitt's. tf

Garden tools, poultry netting, paint and plumbing at Lange & Schmitt's. tf

J. E. C. Williams and wife were passengers for San Francisco last evening.

The flagstaff on the High School building was blown down yesterday morning.

Agate and granite ware reduced to the price of tin ware at Lange & Schmitt's. tf

On account of the storm, the "Klondike Social" is postponed until Friday, March 4th.

Granite iron ware, tin ware wash tubs and boilers and all kinds of cooking utensils. At Genesy and Savage. tf

Handsome window shades and trimmings of the very latest design at the Porteous Decorative Co.'s store. *tf

If you want a good range either steel or a cast iron or a domestic hot water heater. Call on Genesy and Savage. tf

Don't buy a new baby buggy, but get the old one repaired as good as new and in the latest style at the Bamboo store. *tf

It's easier for a camel to get through the eye of a needle than it is for a Chinaman to get through his need of an idol.

Mrs. E. B. Yerington and Mrs. Hume Yerington were passengers from California yesterday en-route to their Carson homes.

The snow fall at Truckee yesterday is reported to have been nearly 18 inches and at the Summit about two feet and a half.

Universal stoves, ranges and steel ranges, the cheapest and best. Lange & Schmitt sole agents for ten years over 400 in use in Reno. tf

The Porteous Decorative Company has just received an immense stock of cheap wall paper in all grades and the very latest patterns. *tf.

Henry Riter fills all orders in his line, no matter how small the quantity. His stock is carefully selected and the best goods the trade affords. Hot and cold lunches a specialty.

The latest cure for a rattle snake bite is coal oil. When bitten on the hand place it in a vessel filled with coal oil and the poison will come out and rise to the surface of the liquid.

Another Carson boy has come to the front. Alexander Corbett, a former Carson boy, furnished the successful design for the great arch at the Golden Jubilee. For this he received $1,500. He is about twenty years of age.—*Appeal.*

Thyes' hot noonday lunches are served from 11:30 A. M. till 2 o'clock. Cold lunches till midnight. Upson's hot tamales at any hour up to midnight. A. B. C. beer, Utah sweet apple cider and all of the fancy or mixed drinks.

Block and Clausen of the Washoe saloon and Lunch Counter make a specialty of catering to the inner man. All liquid refreshments are the best goods that can be procured and the meals are cooked and served by men experienced in the business.

Fred Morrill is prepared to repair bicycles and furnish extras of all descriptions. His shop is located at E. A. Morrill's harness shop, New Investment Building, Second street. Rambler and Ideal bicycles a specialty. Rambler, 1897 model, $50; 1898 model, $60.

The Spanish mine, Nevada county, Cal., is a good example of a cheaply worked property, though the conditions favor a lower cost than ordinary. At present twelve men furnish the mill with 270 tons of ore daily, which is mined and milled at a total cost of 65 cents a ton.

A rubbish fire left over from the night before came very near causing trouble during the high wind, in the Powning Addition yesterday morning. An early riser found the rubbish burning briskly and throwing a shower of sparks over the neighborhood. The fire was put out without raising any alarm.

One of the worst gales that Reno has experienced for some time made matters lively as well as disagreeable from 3 o'clock till 9 yesterday morning. It was followed by a heavy rain which lasted until late in the afternoon and by sundown the ground was slightly covered with snow. A heavy snowstorm was reported in the mountains.

I have just received a complete and well selected stock of gents' furnishing goods, underwear, overshirts, socks, suspenders, handkerchiefs, ties, etc., which I guarantee to be equal if not better than any in the town, which I will sell at prices that defy competition My stock of domestic and imported cigars and tobaccos is complete in every particular, comprising such brands as the Nerve, Carl Dunder and Royal in the 5-cent goods, and El Belmont, Sanchez, Hays, De Vallens, Internations, Hotel Brunswick, General Arthur and many others in the imported goods. Call and be satisfied. Free employment office in connection with the store. tf A. NELSON.

RUMORS

The Talk On the Street.

CARSON CITY, February 23, 1898.

EDITOR STATE JOURNAL:—Since the name "Ormsby" was last affixed to an article that appeared in the JOURNAL much speculation and more guessing has been going on as to the identity of that gentleman. "Carson," the erratic and flighty correspondent of the Virginia *Report*, has taken special delight in asserting and insisting on our identity, but the Government sleuth-hound is as far from the scent this time as he was three years ago when he attempted to prove in his own inimitable and surpassingly excellent manner that Jewett Adams and Hirsch Harris were the movers in the notorious mint steal.

In a communication to the *Report* on the 21st, "Carson" represents himself as "taking a drink at a certain saloon on Friday night." Our advice to "Carson" is never to take another, for if one drink can so befuddle and bemuddle his reasoning and understanding as to result in his writing such an article, the guardians of the peace and all good citizens should combine in preventing him from taking another.

Lawrence Sterne, a noted English divine and humorist, once remarked of an ambitious but misguided friend, what is eminently characteristic of "Carson" and his literary flights:

"His head like a smoke-jack, the funnel unswept, and the ideas whirling round and round about in it, all obfuscated and darkened over with fuliginous matter."

Since my last letter a most wonderful and unprecedented event has occurred. Sam Davis has officially announced himself as a candidate for Secretary of State; but every one is on to Sam. Four years ago he played Gene Howell for a deputyship and placed one of his relatives in office. If Sam had announced himself as a candidate for a deputyship people might have believed him, but, as it is, all enjoy a laugh. It is rumored that Sam is having a sign painted to be placed over the *Appeal* office and to read as follows:

SAM DAVIS,
Standing Candidate
For All
State Offices.
Inquire Within.

The lawyers of the State are having a hilarious old time over the candidacy for Supreme Judge. Hon. C. H. Belknap is in the fight with whole phalanxes of Bradleys, Hendersons and young Belknaps at his command. Woodburn of Ormsby is busied daily laying his wires. Jim Judge is spoken of, but Jim won't commit himself. Huffaker of Storey wants to be heard and then there is Hon. A. E. Cheney of Washoe who also wants recognition. When the convention meets and the nominee for this position is under consideration the boys may well and truly say, "There'll be a hot time in the convention to-night."

For Attorney-General the names of Frank Langan of Storey and Jim Judge and Alex McGowan of Ormsby have been mentioned, but as yet no one dares to say, "I am the man."

The contest for Superintendent of Public Instruction is going to be lively and hot. There is T. N. Stone of Elko, Jno. Edwards Bray of Washoe, T. J. Osborne of Lincoln and—Oh, yes, young Henry Cutting. Henry has been keeping quiet lately, but just mention "Superintendent of Public Instruction," and he is smiles and confidence in a moment.

The printers and newspaper men of the State are all in line for the office of State Printer. Joe McCarthy of Storey, A. Skillman of Eureka, Andrew Maute of Nye and Fred Fairbanks of Dayton are the only ones in the field at present, but there are dozens to be heard from before next September.

Hon. C. E. Mack and Jim Torreyson have locked horns for the District Judgeship. J. A. Poujade has also been mentioned in connection with this office, but people do not consider him seriously. As yet there has been no mention of a candidate for Surveyor General, but our next letter will supply that deficiency. ORMSBY.

The Fire Bell.

An alarm of fire was occasioned yesterday morning about 8 o'clock by a spark from a neighboring flue setting fire to some dry rubbish in the rear of O. W. Ayer's barn. The blaze had worked its way into the barn before being discovered and the high wind at the time came very near causing a conflagration. A few buckets of water soon checked the danger and the fire boys while on hand and ready with a steamer and line of hose had nothing to do except to reel up and return to the engine house. The gale and location of the fire would have caused a terrible loss, had the blaze not been discovered in time.

The Viavi Work.

In no way can we do more good than in restoring the sick to health. This Viavi will do, if intelligently used.

Have you stomach trouble? Use our Tabloids.

Have you piles? Use our Sano.

Have you catarrh? Use our Catarrh Remedy.

Are you weak and all run down? Use Viavi.

Come and see me and I will fully explain the use of all our remedies.

MRS. B. E. HUNTER.
Fourth street.

Royal makes the food pure, wholesome and delicious.

ROYAL BAKING POWDER

Absolutely Pure

ROYAL BAKING POWDER CO., NEW YORK.

THE WAR CLOUD.

The Indications are that it is Gradually Drifting away.

Latest telegraphic news considered at all reliable give out there will be no war between this country and Spain. Any differences that exist or may develop through the investigation of the Maine disaster will be settled by arbitration. On Wednesday night the greatest excitement prevailed in the City of Havana. Something of extraordinary importance had been discovered by the Court of Inquiry, but outside of the members of the Court and Consul General Lee nobody knew what it was, but rumors and idle speculation magnified reports into all sorts of things. One of the rumors current was that amidst the wreckage a piece of iron had been discovered, which had no connection with any thing used in constructing the Maine or its armament. This, if true, was considered conclusive evidence that the fragment had come from a sub-marine mine or stationary torpedo.

The reports that Consul General Lee was about to leave Havana are denied by that gentleman. He says that his place is there and he proposes to remain there until a solution of the present situation will have been reached.

The Spanish Government has, so it is reported, informed the United States that it is willing and ready to pay any indemnity for the loss of the Maine and her men, if it can be proven that Spain or her loyal subjects were in any wise connected with the terrible affair.

President McKinley will do all he can to prevent war. The evidence thus far presented that the Maine was blown up is not sufficient to establish the responsibility. The President desires delay so that the present excitement will subside. Besides if war must come out of the present complications he is anxious to be prepared for it. He hopes also that if the responsibility of the Maine disaster can be fixed upon Spanish officials or others that Government will promptly put to death the perpetrators of the crime. He hopes that Spain's offer to make full satisfaction will be accepted by the American people.

The State Department estimates that the proposed indemnity should be in the neighborhood of $10,000,000.

The work of rescuing the bodies of the victims is progressing, but owing to rough weather there has been some delay. There are yet eighty-five or eighty-six men missing and five have died in the hospital. It is believed that some of the victims were blown to atoms and nothing by which they can be located will be discovered.

At Washington there is considerable war talk and as much against it. The Administration admits the situation a grave one, but is against precipitating war. Measures will be taken, however, to act promptly should the emergency arise, but it is not necessary to alarm the people. Congress must be ready to assist the Administration without making too many inquiries. Hurry orders have been dispatched to all military posts, navy yards, gun factories and contracting shops.

The White Squadron is quietly assembling at the Key West rendezvous, but will make no demostration other than the daily routine of ship drill. The squadron will consist of eleven battleships at this point and will be joined by the torpedo boats Porter and Dupont.

A SUCCESSFUL MINER.

He Returns From the Klondike With a Moderate Fortune.

John Birnier, a native of sunny France, who left Reno about three years ago has returned from the northern country.

He drifted to Alaska and located two claims on tributaries of the Klondike One of these he prospected and found it rich, and disposed of it for 2,500 ounces of gold worth at Dawson $40,000. The other claim is being worked by a man on shares and he expects to realize handsomely from it.

Mr. Birnier says Alaska is rich in minerals and metals. There are immense leads of copper and in some places blocks of the pure metal abound. Coal has been found in various places on the Yukon, and the placer gold mines are as rich as any ever discovered in historical times. The great objection to the country is the severity of the winters. There is not a vacant piece of ground on the tributaries of the Klondike. The country is all located. He thinks, however, that new diggings will be discovered and that means of communication will be established between the coast and the mines so that people can travel from the sea to Dawson in summer or winter without any great inconvenience.

A Feast of Good Things.

Scalloped Potatoes—Slice potatoes thin and place in layers in a baking dish; season with salt and cayenne. Cover with cream and bake for an hour.

Brown Bread—One cup corn meal, one-third cup flour, two cups graham flour, one cup molasses, one and one-half cups sour milk, two teaspoons of soda in a little hot water, one tablespoonful of salt. Steam three hours.

Chicken Sandwiches—White part of chicken, two dozen almonds blanched and powdered fine, half teaspoon salt, pass chickens through sausage grinder, then add almonds and mustard and mix it all to a smooth paste with sweet cream and spread on unbuttered bread.

Pineapple Pie—One small pineapple grated, two table spoons butter melted, one cup of sweet cream, one-half cup sugar, three yolks of eggs. Beat the whites to a stiff froth with one-half cup of sugar for the top.

Clam Soup—Wash clams and place in just sufficient water for the soup, let boil and as soon as they clear from shells take out and place clams in a jar for pickling; throw into the broth a pint each of sweet milk and rolled crackers, add a little salt, boil five minutes and just before taking from the fire add one ounce of butter beaten with two eggs.

Slaw Dressing—One egg, one-half cup cream, one cup vinegar, heaping teaspoon of mustard, salt pepper and sugar to taste. Rub with hand to smooth paste.

Minced Veal—Use only inside parts of cold roast veal, that is, not any of the browned edges, chop fine, cover with water and let boil a few minutes, add cream; if milk is used thicken with a little flour. Serve on slices of toast. This is a dainty looking and very palatable breakfast or luncheon dish.

Typographical Bulls.

A head writer on the St. Paul Pioneer Press wrote the top line of a "slug head" this way, "Minnesota a Sheep State." The wooden headed murderer of common sense set it up "Minnesota a Cheap Skate." This puts us in mind of two "bulls" made by Gig Martin on the old Omaha Herald in 1886. One night Gig got hold of a chunk of Frank Morrissey's editorial headed "Multum in Parvo," and he set it up "Mutton in Fargo." Once again Martin caught one of Frank's effusions captioned "A Red Letter Day," and printed it "A Red Setter Dog."

But about the worst break ever made on the old Herald was made by Billy Hardy. The style on The Herald in those days was to hyphenate and abbreviate to beat the band. For instance, Farnam street was styled "Farnam-st.," and Capitol avenue as "Capitol-av." Hardy lifted a take of commercial review off the hook one night, and it quoted Bradstreet as saying this and that. Bill, ever mindful of the style and ignoring common sense, arranged the type to read "Brad-st. predicts," etc. Of course it was "marked" on him, but Bill wouldn't have it. He went down into the proofroom and kicked for a "ring," demanding an apology and wanting to know "if they were going to change the d——d style every day."—Dyersville (Ia.) News-Letter.

The royal Irish constabulary is the only police force in the Kingdom which is practically on a military footing, the members of which are drilled and disciplined as soldiers.

Nero's eyeglass, through which the nearsighted tyrant watched the gladiatorial games, was an emerald, cut into the form of a lens.

Ready to Report.

At a public meeting, called at the request of a number of citizens for the purpose of listening to an address by Hon. Francis G. Newlands on the subject of "Town Improvement," held on Wednesday, November 24, 1897, in pursuance of a resolution, a committee was appointed by the chairman to consider ways and means and report at some future day on the best methods to be pursued in carrying out the suggestions of Mr. Newlands. This committee is now ready to report, and a meeting is hereby called at the Courthouse on the evening of March 1 (Tuesday), 1898, for the purpose of hearing the report. W. WEBSTER,
Chairman of Citizen's Meeting.

For Over Fifty Years,

Mrs. Winslow's Soothing Syrup has been used by millions of mothers for their children when teething. If disturbed at night and broken of your rest by a sick child suffering and crying with pain of cutting teeth send at once and get a bottle of Mrs. Winslow's Soothing Syrup for children teething. It will relieve the poor little sufferer immediately. Depend upon it mothers there is no mistake about it. It cures Diarrhœa regulates the Stomach and Bowels, cures Wind Colic, softens the gums, reduces Inflamation and gives Tone and Energy to the whole system. Mrs. Winslow's Soothing Syrup for children teething is pleasant to the taste and is the prescription of one of the oldest and best emale physicians and nurses in the United States. Price 25 cents a bottle. Sold by all druggists throughout he world. Be sure and ask for "Mrs. Winslow's Soothing Syrup." 4-yl

Inventory Clearance Sale by S. Emrich.

Finding considerable of an over stock I have concluded before receiving spring goods to make a thorugh Clearnace Sale and will offer for this purpose a remarkable reduction in prices without exception, of my entire stock. Although all merchandise is generally advanced, I do not find it advisable to carry over any goods, ever so stable, this sale therefore will be quite a saving to the purchaser and I would invite an early call. S. EMRICH. *tf

Patriotic Exercises.

The public is cordially invited to attend "The Partiotic Exercises" to be given on Friday, February 25, at 1 P. M. by the children of the Third, Fourth and Fifth Grades.

—THE—

PALACE DRYGOODS AND CARPET HOUSE.

SPECIAL THIS WEEK.

ONE HUNDRED AND FIFTY PIECES

EXTRA HEAVY AND DOWNY

Fleeced Flannelettes, the 12 1-2 Cent Quality,

—AT—

TEN CENTS PER YARD.

New goods for the season are coming in almost daily. The latest in dress fabrics. The newest creations in silks for waists and skirts. We are sole agents for the celebrated "Banner Brand" shirt waists. The most perfect fitting and best made up of any in the market. We invite the ladies to call and see them.

The Palace Dry Goods House

Grand Clearance Sale!

Finding myself entirely overstocked with FALL AND WINTER GOODS, consisting of

Men and Boys' Clothing,
Furnishing Goods.
Boots and Shoes,
Hats and Caps.

I shall offer Extraordinary Inducements and will Sacrifice my Entire Line at

COST FOR CASH ONLY

☞ This Sale is to continue until April 1st, at which time I expect to see all of my shelves empty to receive one of the largest assortment of Spring and Summer Good ever placed on the market.

I Mean What I Say!

Good values at great bargains. Give me a call and be convinced.

S. JACOBS, The Leading Clothier

M. NATHAN, The Pioneer Clothier-

VIRGINIA STREET, RENO, NEVADA.

MEN'S AND BOYS' CLOTHING AT COST.

Men's Blue and Black Diagonal Suits ..... **$**

Men's All Wool Underwear per Suit **$2.00**

All My Fall and Winter Stock

MUST BE SOLD AT COST,

To Make Room for My Immense Spring and Summer Stock to Arrive from the East.

Everything in my Line at Bedrock Prices.

☞ Mail Orders Pomptly Filled.

GRAND ADVANCE SALE

—OF—

Fall and Winter Goods in

Foreign and Domestic Patte n

EXQUISITELY NEAT AND NATTY PATTERN

DRESS GOODS,

NEWEST TRIMMINGS.

PRICES DOWN, CANNOT BE BEAT

Sol. Levy.

NEWSPAPERARCHIVE®
NEWSPAPERARCHIVE®